

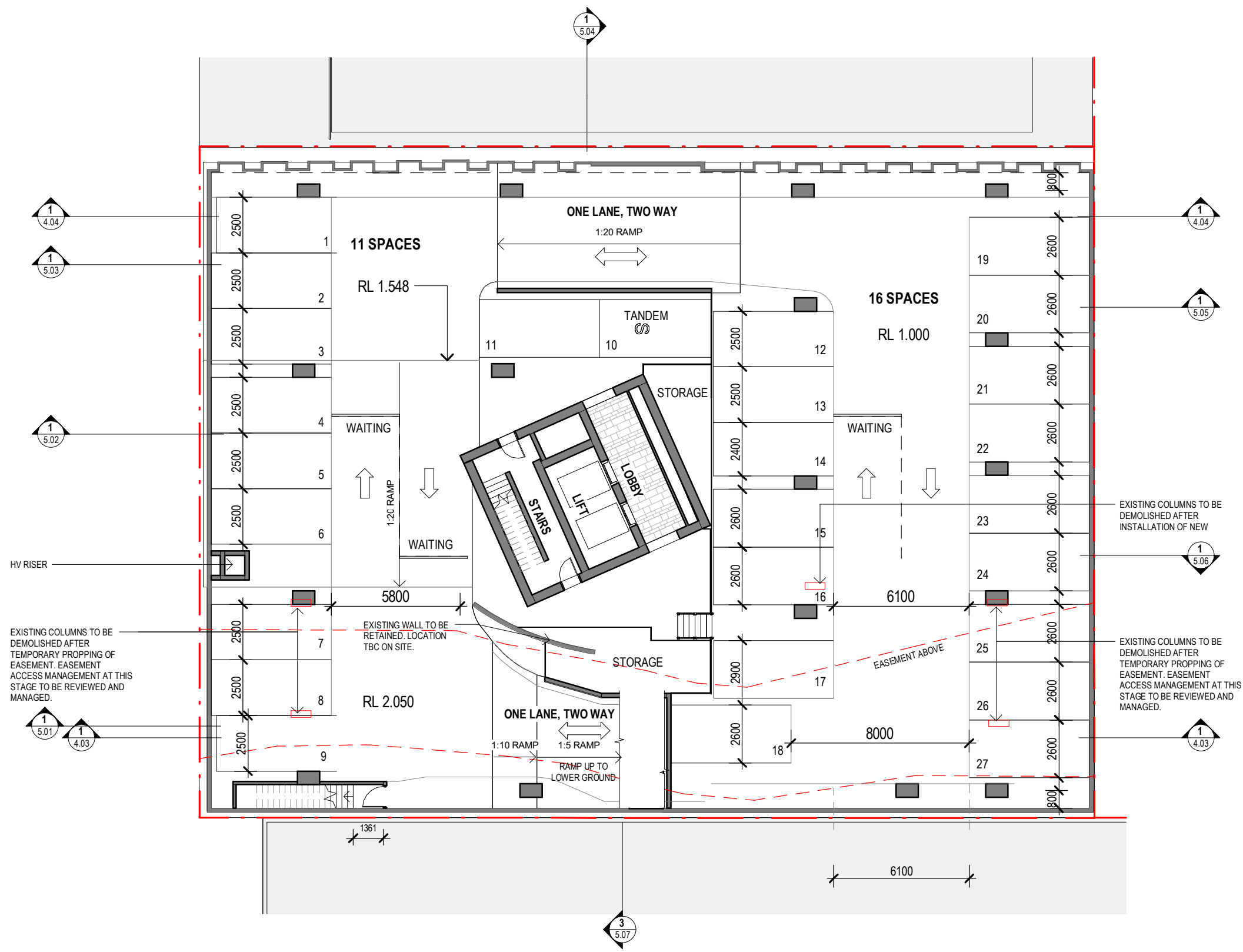

**BCC DS**  
**LODGED**  
 14-SEP-2022  
 APPLICATION REF  
 A006105655

CARPARK TYPE	QTY
<b>BASEMENT 1</b>	
RESIDENTS BAY 2500	11
RESIDENTS BAY 2600	14
RESIDENTS BAY 2400	1
TANDEM SMALL	1
	27
<b>GROUND</b>	
RESIDENTS BAY 2600	1
VISITOR BAY PWD	1
VISITOR BAY	7
	9
<b>PODIUM 1</b>	
RESIDENTS BAY 2500	12
RESIDENTS BAY 2600	6
RESIDENTS BAY 2400	1
SMALL CAR	2
	21
<b>PODIUM 2</b>	
RESIDENTS BAY 2500	8
RESIDENTS BAY 2600	12
RESIDENTS BAY 2400	1
SMALL CAR	2
TANDEM SMALL	1
	24
<b>LEVEL 3</b>	
RESIDENTS BAY 2500	2
RESIDENTS BAY 2600	12
RESIDENTS BAY 2400	1
	15
<b>TOTAL CARPARK NUMBERS</b>	<b>96</b>

MOTOR BIKE PARKING: 2



**BASEMENT**



CLIENT:  
**ANTHONY JOHN GROUP**  
 PROJECT:  
**McDOUGALL ST**  
 ADDRESS:  
 28 McDougall Street, Milton

SCALE:  
 1 : 200 [A3]  
 DATE:  
 12.09.22  
 DRAWN:  
 KS  
 PROJECT NO:  
**21085**  
 PHASE:  
**SD**  
 DRAWING NUMBER:  
**AR 2.01**  
 REVISION:  
**12**  
C:\\_Revit Local\21085 28 McDougall St, Milton\_R23\_kevins3SRU2.rvt  
 12/09/2022 4:03:13 PM



**BCC DS**  
**LODGED**  
 14-SEP-2022  
 APPLICATION REF  
 A006105655

CARPARK TYPE	QTY
<b>BASEMENT 1</b>	
RESIDENTS BAY 2500	11
RESIDENTS BAY 2600	14
RESIDENTS BAY 2400	1
TANDEM SMALL	1
	27
<b>GROUND</b>	
RESIDENTS BAY 2600	1
VISITOR BAY PWD	1
VISITOR BAY	7
	9
<b>PODIUM 1</b>	
RESIDENTS BAY 2500	12
RESIDENTS BAY 2600	6
RESIDENTS BAY 2400	1
SMALL CAR	2
	21
<b>PODIUM 2</b>	
RESIDENTS BAY 2500	8
RESIDENTS BAY 2600	12
RESIDENTS BAY 2400	1
SMALL CAR	2
TANDEM SMALL	1
	24
<b>LEVEL 3</b>	
RESIDENTS BAY 2500	2
RESIDENTS BAY 2600	12
RESIDENTS BAY 2400	1
	15
<b>TOTAL CARPARK NUMBERS</b>	<b>96</b>

MOTOR BIKE PARKING: 2

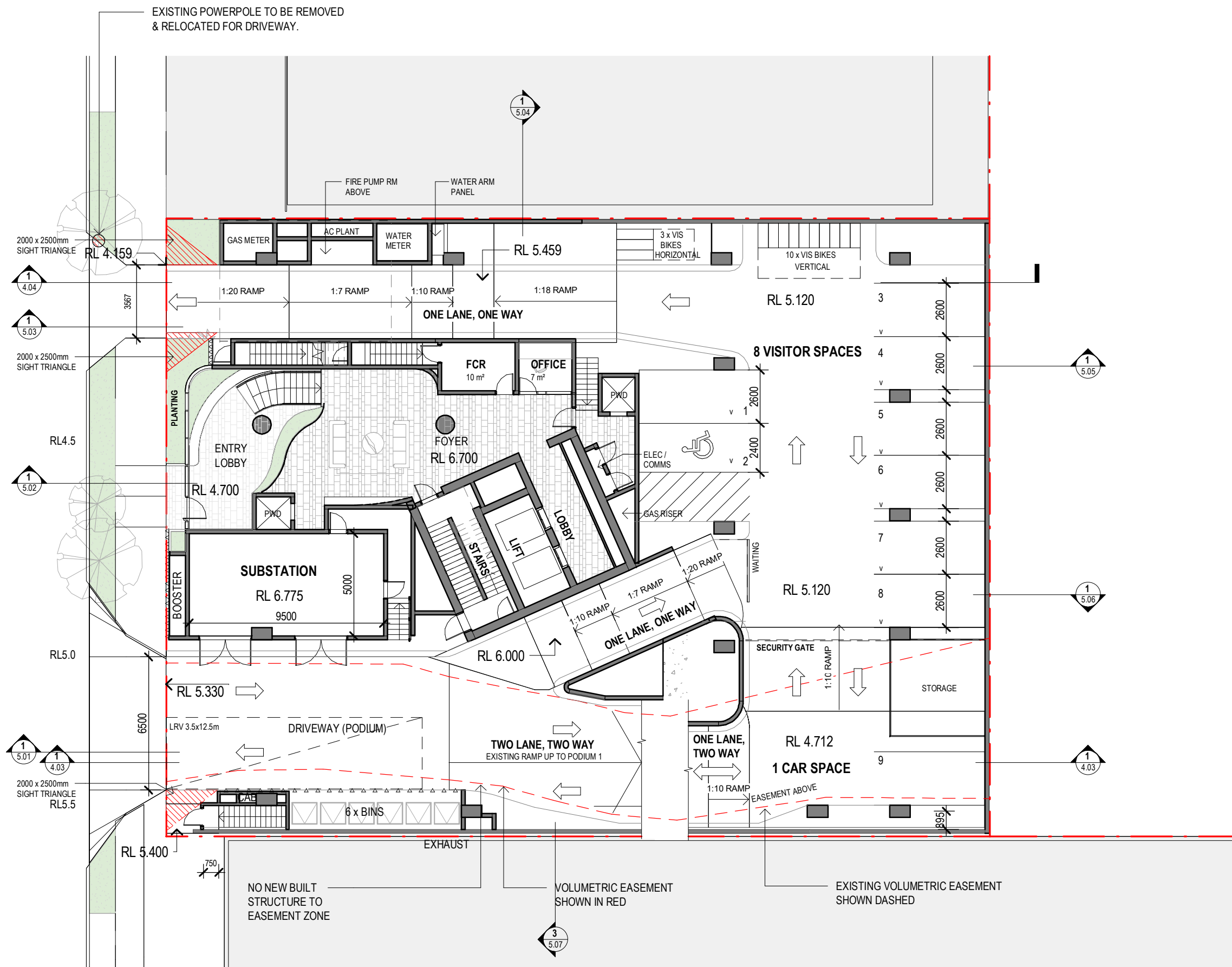

GROUND



CLIENT:  
**ANTHONY JOHN GROUP**  
 PROJECT:  
**McDOUGALL ST**  
 ADDRESS:  
 28 McDougall Street, Milton

SCALE:  
 1 : 200 [A3]  
 DATE:  
 12.09.22  
 DRAWN:  
 KS  
 NORTH:  
  
 PROJECT NO:  
**21085**  
 PHASE:  
**SD**  
 DRAWING NUMBER:  
**AR 2.10**  
 REVISION:  
**12**  
C:\\_Revit Local\21085 28 McDougall St, Milton\_R23\_kevins3SRU2.rvt 12/09/2022 4:03:13 PM



**BCC DS**  
**LODGED**  
 14-SEP-2022  
 APPLICATION REF  
 A006105655

CARPARK TYPE	QTY
<b>BASEMENT 1</b>	
RESIDENTS BAY 2500	11
RESIDENTS BAY 2600	14
RESIDENTS BAY 2400	1
TANDEM SMALL	1
	27
<b>GROUND</b>	
RESIDENTS BAY 2600	1
VISITOR BAY PWD	1
VISITOR BAY	7
	9
<b>PODIUM 1</b>	
RESIDENTS BAY 2500	12
RESIDENTS BAY 2600	6
RESIDENTS BAY 2400	1
SMALL CAR	2
	21
<b>PODIUM 2</b>	
RESIDENTS BAY 2500	8
RESIDENTS BAY 2600	12
RESIDENTS BAY 2400	1
SMALL CAR	2
TANDEM SMALL	1
	24
<b>LEVEL 3</b>	
RESIDENTS BAY 2500	2
RESIDENTS BAY 2600	12
RESIDENTS BAY 2400	1
	15
<b>TOTAL CARPARK NUMBERS</b>	<b>96</b>

MOTOR BIKE PARKING: 2

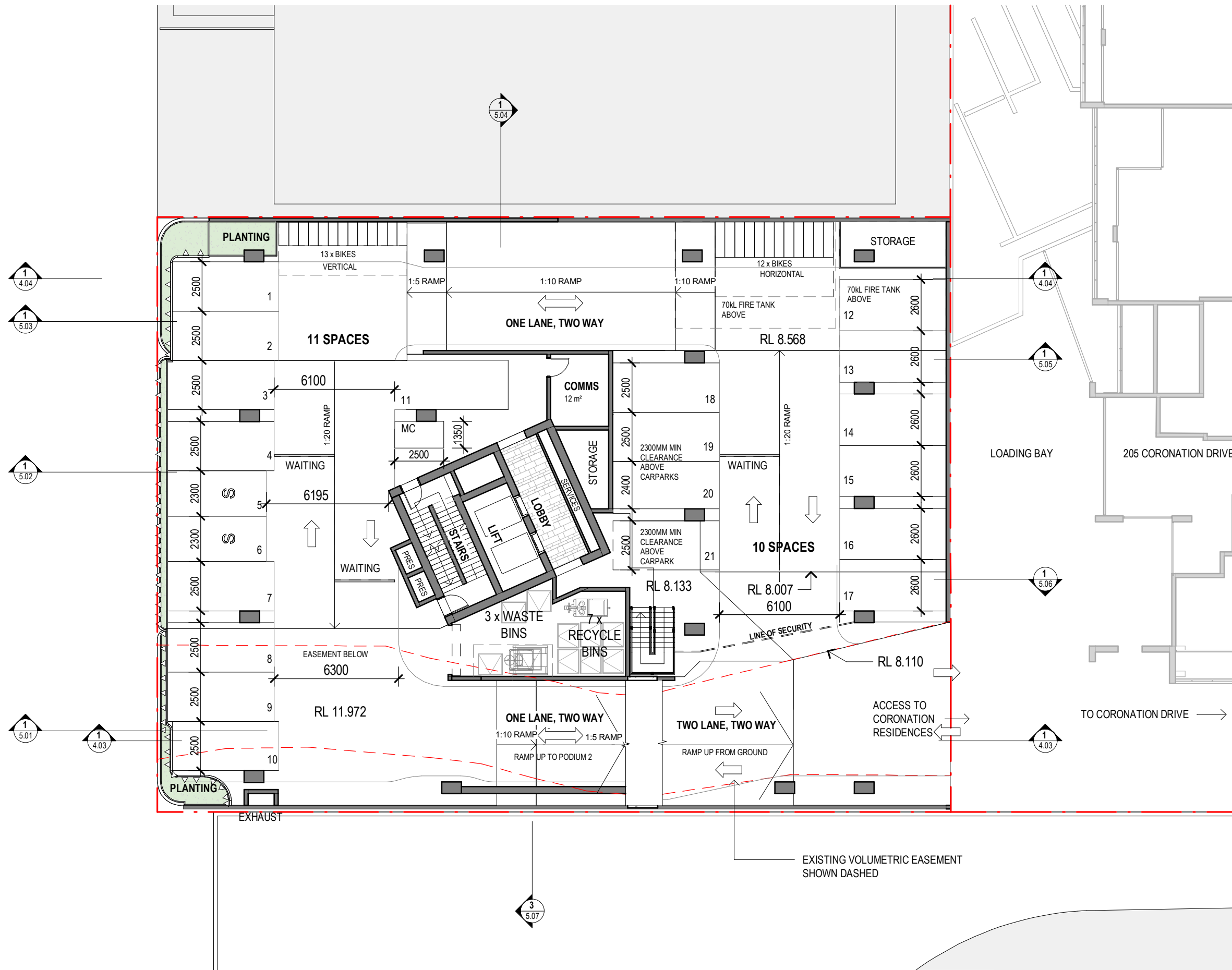

**PODIUM 1**



CLIENT:  
**ANTHONY JOHN GROUP**  
 PROJECT:  
**McDOUGALL ST**  
 ADDRESS:  
 28 McDougall Street, Milton

SCALE:  
 1 : 200 [A3]  
 DATE:  
 12.09.22  
 DRAWN:  
 KS  
 PROJECT NO:  
**21085**  
 PHASE:  
**SD**  
 DRAWING NUMBER:  
**AR 2.11**  
 REVISION:  
**12**  
 12/09/2022 4:05:04 PM



**BCC DS**  
**LOGGED**  
 14-SEP-2022  
 APPLICATION REF  
 A006105655

CARPARK TYPE	QTY
<b>BASEMENT 1</b>	
RESIDENTS BAY 2500	11
RESIDENTS BAY 2600	14
RESIDENTS BAY 2400	1
TANDEM SMALL	1
	27
<b>GROUND</b>	
RESIDENTS BAY 2600	1
VISITOR BAY PWD	1
VISITOR BAY	7
	9
<b>PODIUM 1</b>	
RESIDENTS BAY 2500	12
RESIDENTS BAY 2600	6
RESIDENTS BAY 2400	1
SMALL CAR	2
	21
<b>PODIUM 2</b>	
RESIDENTS BAY 2500	8
RESIDENTS BAY 2600	12
RESIDENTS BAY 2400	1
SMALL CAR	2
TANDEM SMALL	1
	24
<b>LEVEL 3</b>	
RESIDENTS BAY 2500	2
RESIDENTS BAY 2600	12
RESIDENTS BAY 2400	1
	15
<b>TOTAL CARPARK NUMBERS</b>	<b>96</b>

MOTOR BIKE PARKING: 2

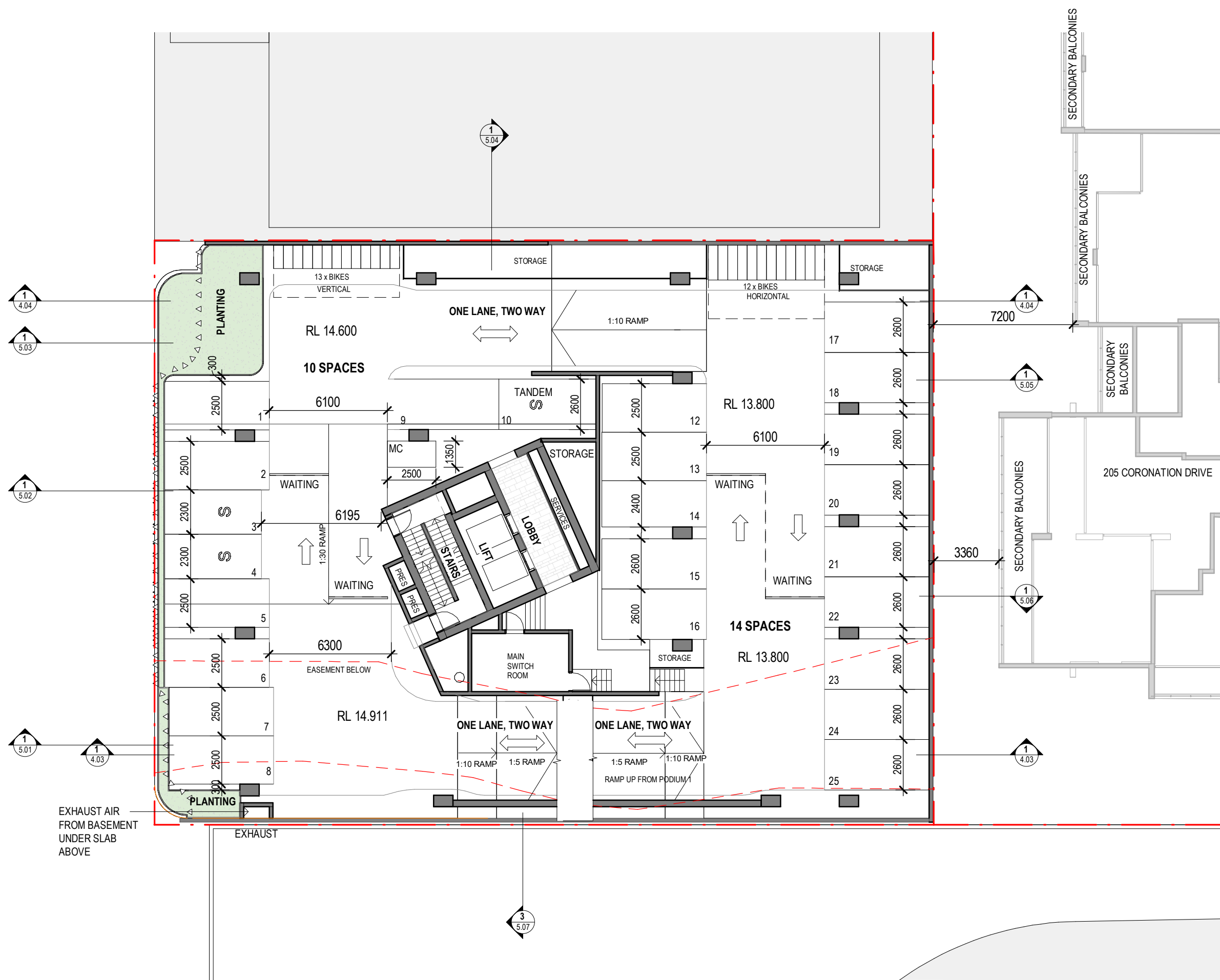

**PODIUM 2**



CLIENT:  
**ANTHONY JOHN GROUP**  
 PROJECT:  
**McDOUGALL ST**  
 ADDRESS:  
 28 McDougall Street, Milton

SCALE:  
 1 : 200 [A3]  
 DATE:  
 12.09.22  
 DRAWN:  
 KS  
 NORTH:  
  
 PROJECT NO:  
**21085**  
 PHASE:  
**SD**  
 DRAWING NUMBER:  
**AR 2.12**  
 REVISION:  
**12**  
C:\\_Revit Local\21085 28 McDougall St, Milton\_R23\_kevins3SRU2.rvt 12/09/2022 4:04:16 PM



**BCC DS**  
**LODGED**  
 14-SEP-2022  
 APPLICATION REF  
 A006105655

CARPARK TYPE	QTY
<b>BASEMENT 1</b>	
RESIDENTS BAY 2500	11
RESIDENTS BAY 2600	14
RESIDENTS BAY 2400	1
TANDEM SMALL	1
	27
<b>GROUND</b>	
RESIDENTS BAY 2600	1
VISITOR BAY PWD	1
VISITOR BAY	7
	9
<b>PODIUM 1</b>	
RESIDENTS BAY 2500	12
RESIDENTS BAY 2600	6
RESIDENTS BAY 2400	1
SMALL CAR	2
	21
<b>PODIUM 2</b>	
RESIDENTS BAY 2500	8
RESIDENTS BAY 2600	12
RESIDENTS BAY 2400	1
SMALL CAR	2
TANDEM SMALL	1
	24
<b>LEVEL 3</b>	
RESIDENTS BAY 2500	2
RESIDENTS BAY 2600	12
RESIDENTS BAY 2400	1
	15
<b>TOTAL CARPARK NUMBERS</b>	<b>96</b>

MOTOR BIKE PARKING: 2

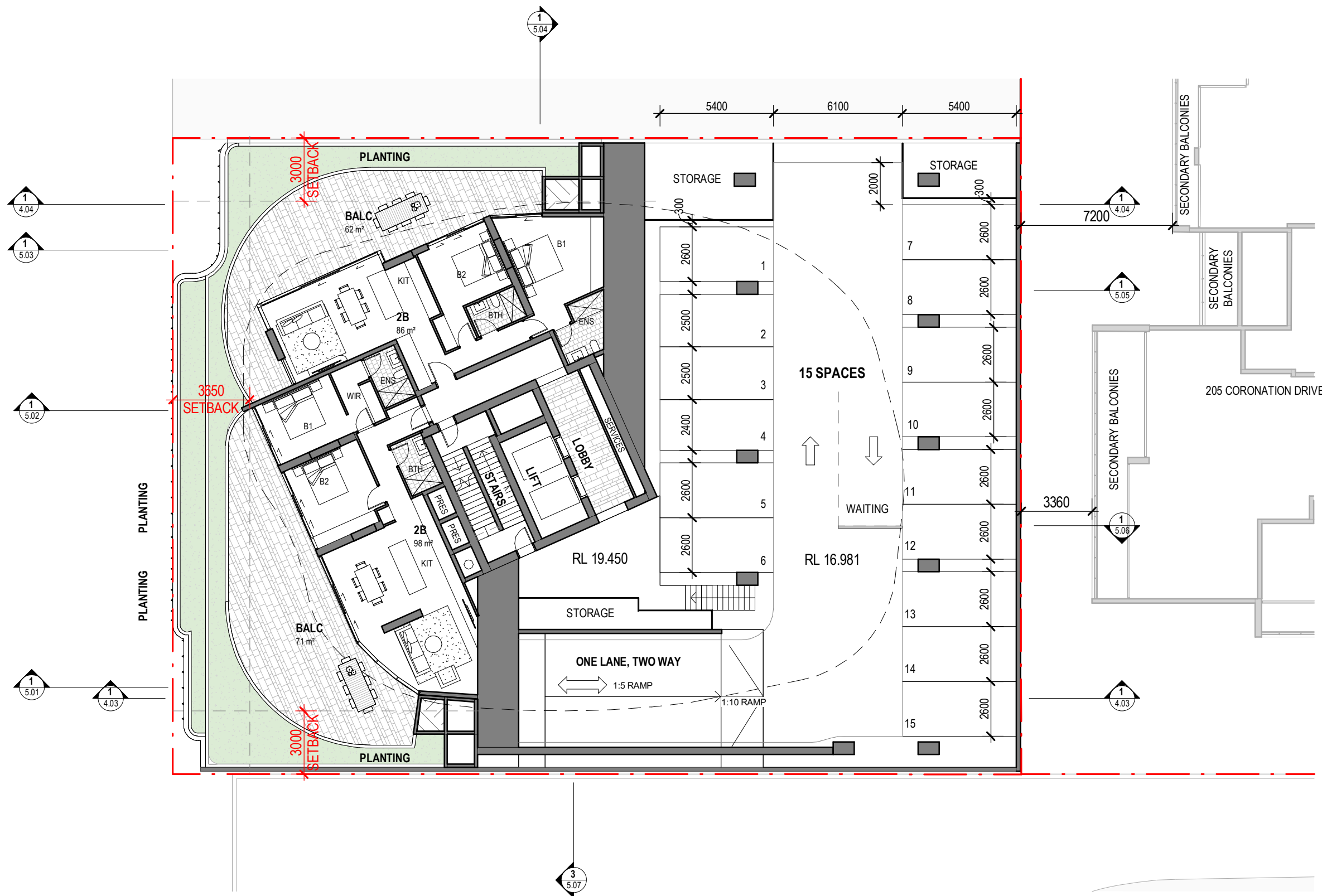

**LEVEL 3 - 4 PER PLATE - COURTYARD**



CLIENT:  
**ANTHONY JOHN GROUP**  
 PROJECT:  
**McDOUGALL ST**  
 ADDRESS:  
 28 McDougall Street, Milton

SCALE:  
 1 : 200 [A3]  
 DATE:  
 12.09.22  
 DRAWN:  
 KS  
 NORTH:  
  
 PROJECT NO:  
**21085**  
 PHASE:  
**SD**  
 DRAWING NUMBER:  
**AR 2.20**  
 REVISION:  
**10**  
C:\\_Revit Local\21085 28 McDougall St, Milton\_R23\_kevins3SRU2.rvt 12/09/2022 4:03:15 PM



BCC DS  
 LODGED  
 14-SEP-2022  
 APPLICATION REF  
 A006105655

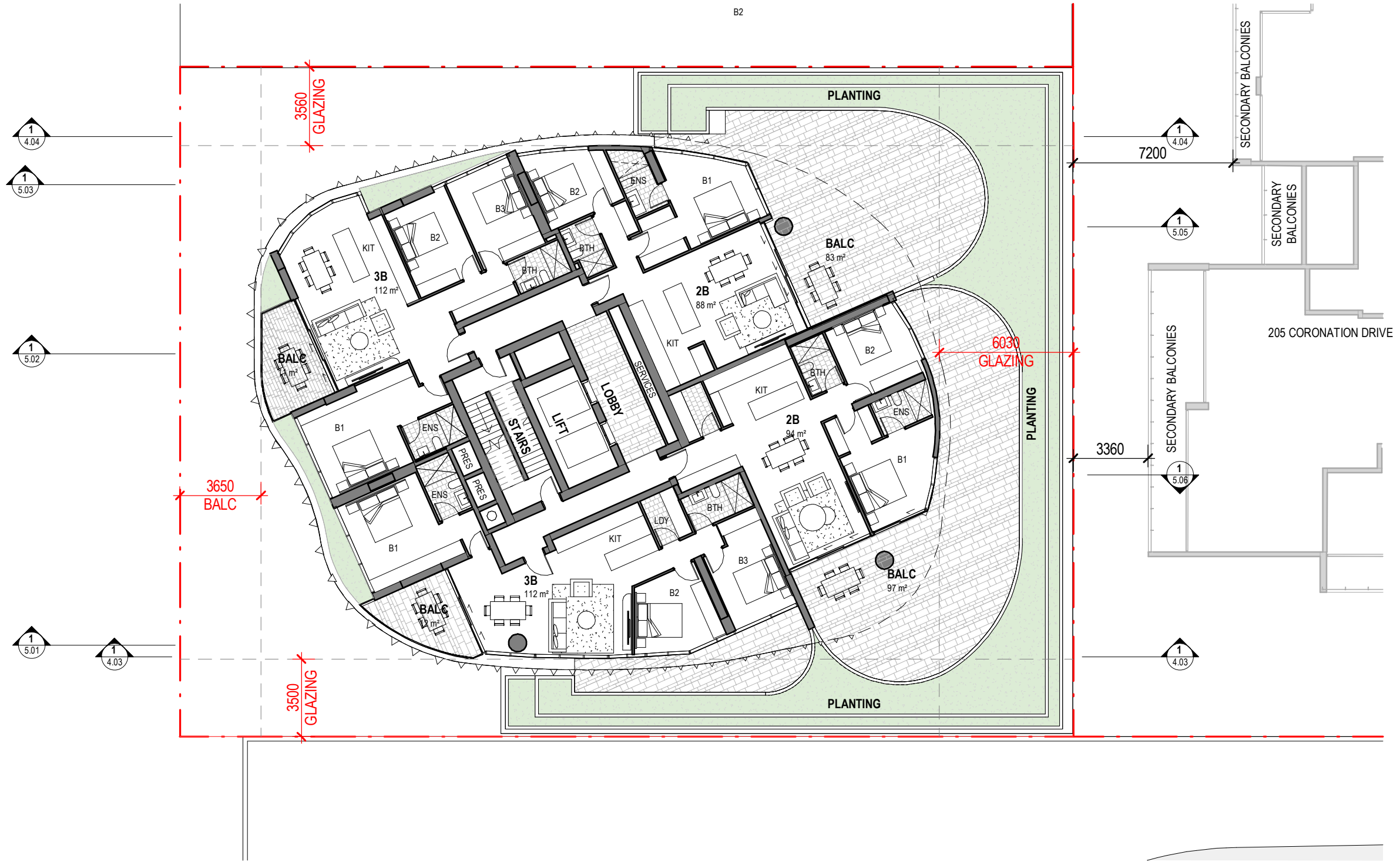

LEVEL 4 - 4 PER PLATE - LOWER



CLIENT:  
 ANTHONY JOHN GROUP  
 PROJECT:  
 McDOUGALL ST  
 ADDRESS:  
 28 McDougall Street, Milton

SCALE:  
 1 : 200 [A3]  
 DATE:  
 12.09.22  
 DRAWN:  
 KS  
 NORTH:  
  
 PROJECT NO:  
 21085  
 PHASE:  
 SD  
 DRAWING NUMBER:  
 AR 2.21  
 REVISION:  
 5  
C:\\_Revit Local\21085 28 McDougall St, Milton\_R23\_kevins3SRU2.rvt 12/09/2022 2:56:45 PM



**BCC DS**  
**LODGED**  
 14-SEP-2022  
 APPLICATION REF  
 A006105655

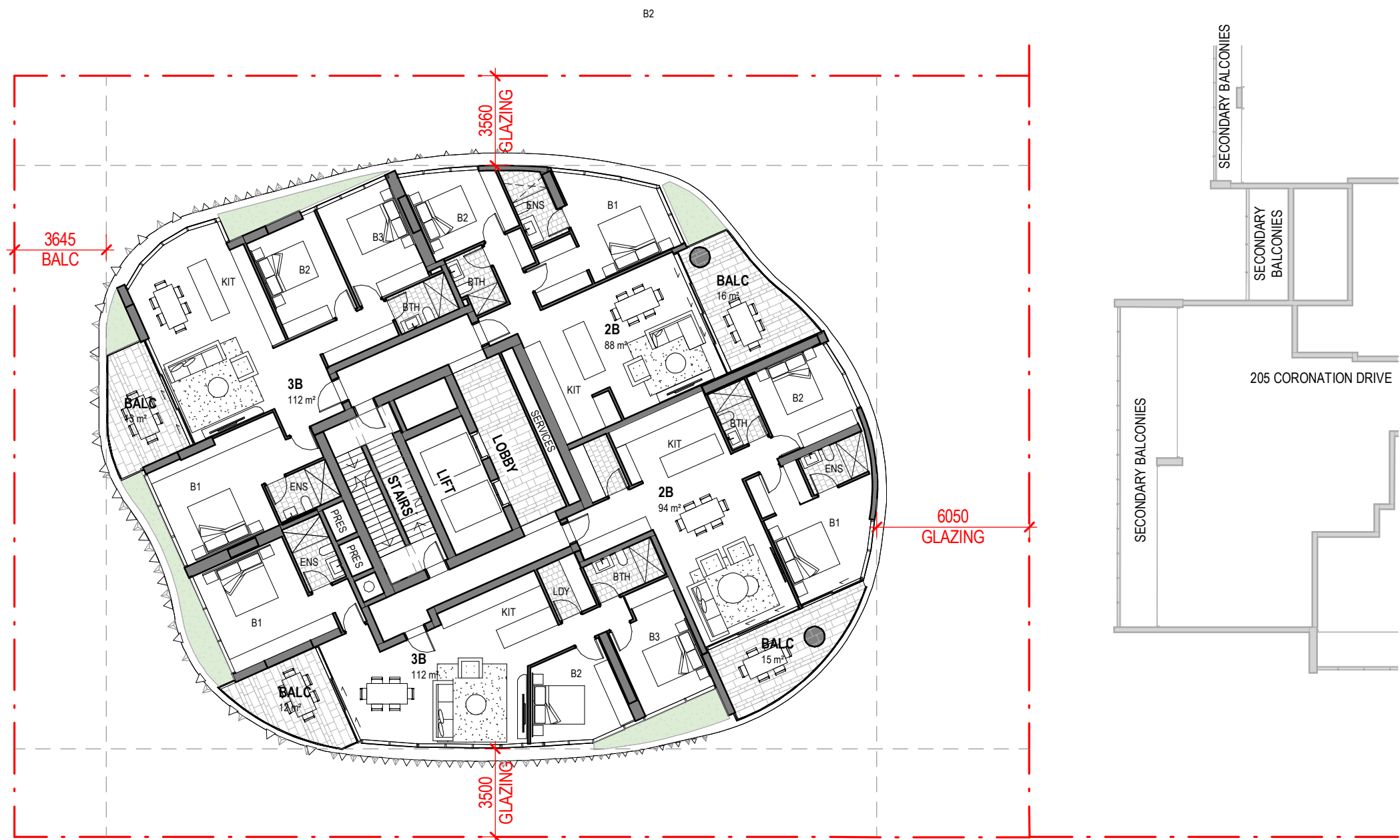

LEVEL 9 - 4 PER PLATE- UPPER



CLIENT:  
**ANTHONY JOHN GROUP**  
 PROJECT:  
**McDOUGALL ST**  
 ADDRESS:  
 28 McDougall Street, Milton

SCALE:  
 1 : 200 [A3]  
 DATE:  
 12.09.22  
 DRAWN:  
 KS  
 NORTH:  
  
 PROJECT NO:  
**21085**  
 PHASE:  
**SD**  
 DRAWING NUMBER:  
**AR 2.26**  
 REVISION:  
**4**  
C:\\_Revit Local\21085 28 McDougall St, Milton\_R23\_kevins3SRU2.rvt 12/09/2022 2:56:46 PM



**BCC DS**  
**LODGED**  
 14-SEP-2022  
 APPLICATION REF  
 A006105655

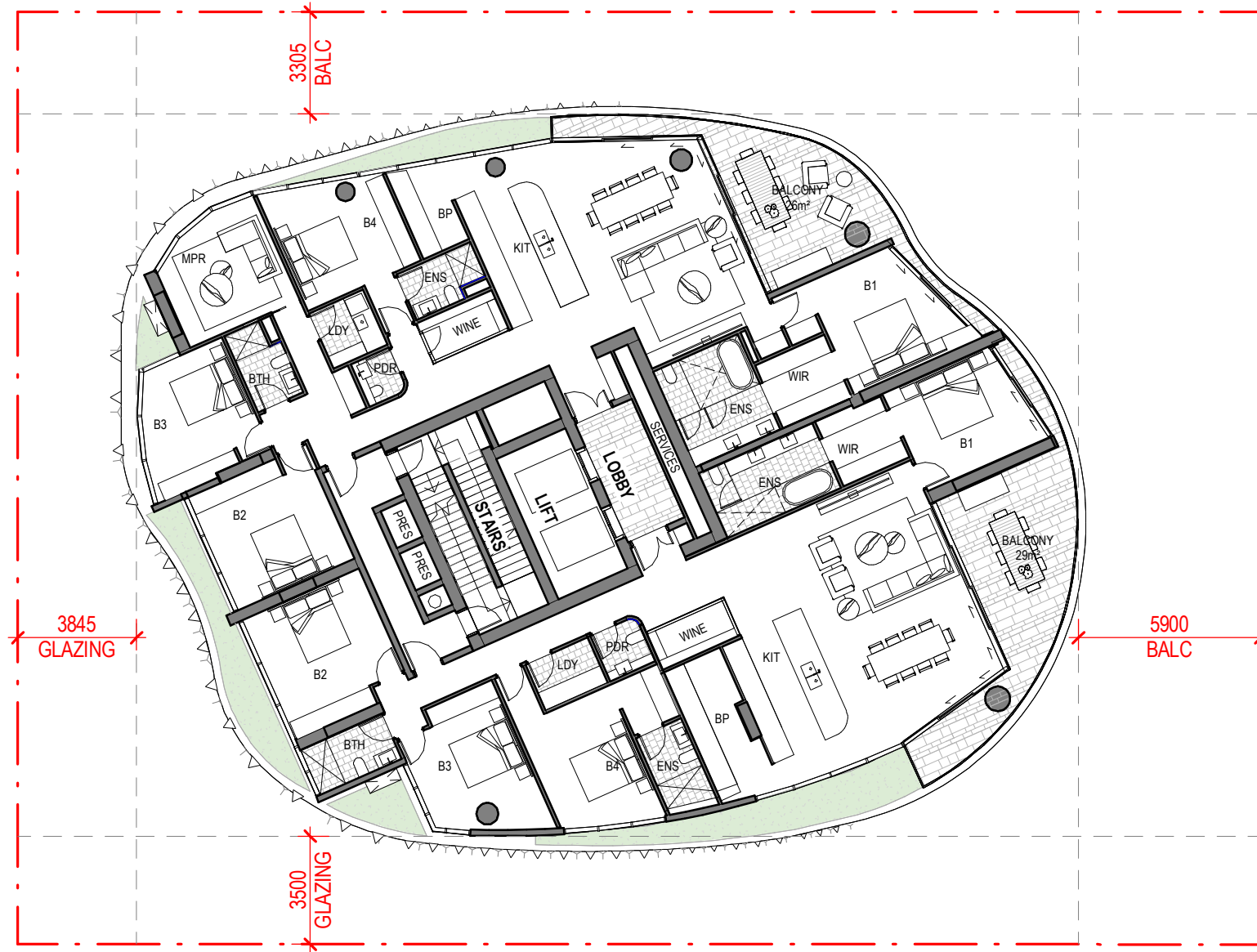

LEVEL 10 - 2 PER PLATE - LOWER



CLIENT:  
**ANTHONY JOHN GROUP**  
 PROJECT:  
**McDOUGALL ST**  
 ADDRESS:  
 28 McDougall Street, Milton

SCALE: 1 : 200 [A3]	DATE: 12.09.22	DRAWN: KS	NORTH: 
PROJECT NO: <b>21085</b>	PHASE: <b>SD</b>	DRAWING NUMBER: <b>AR 2.27</b>	REVISION: <b>7</b>
C:\_Revit Local\21085 28 McDougall St, Milton_R23_kevins3SRU2.rvt		12 12/09/2022 2:56:47 PM	





BCC DS  
 LODGED  
 14-SEP-2022  
 APPLICATION REF  
 A006105655

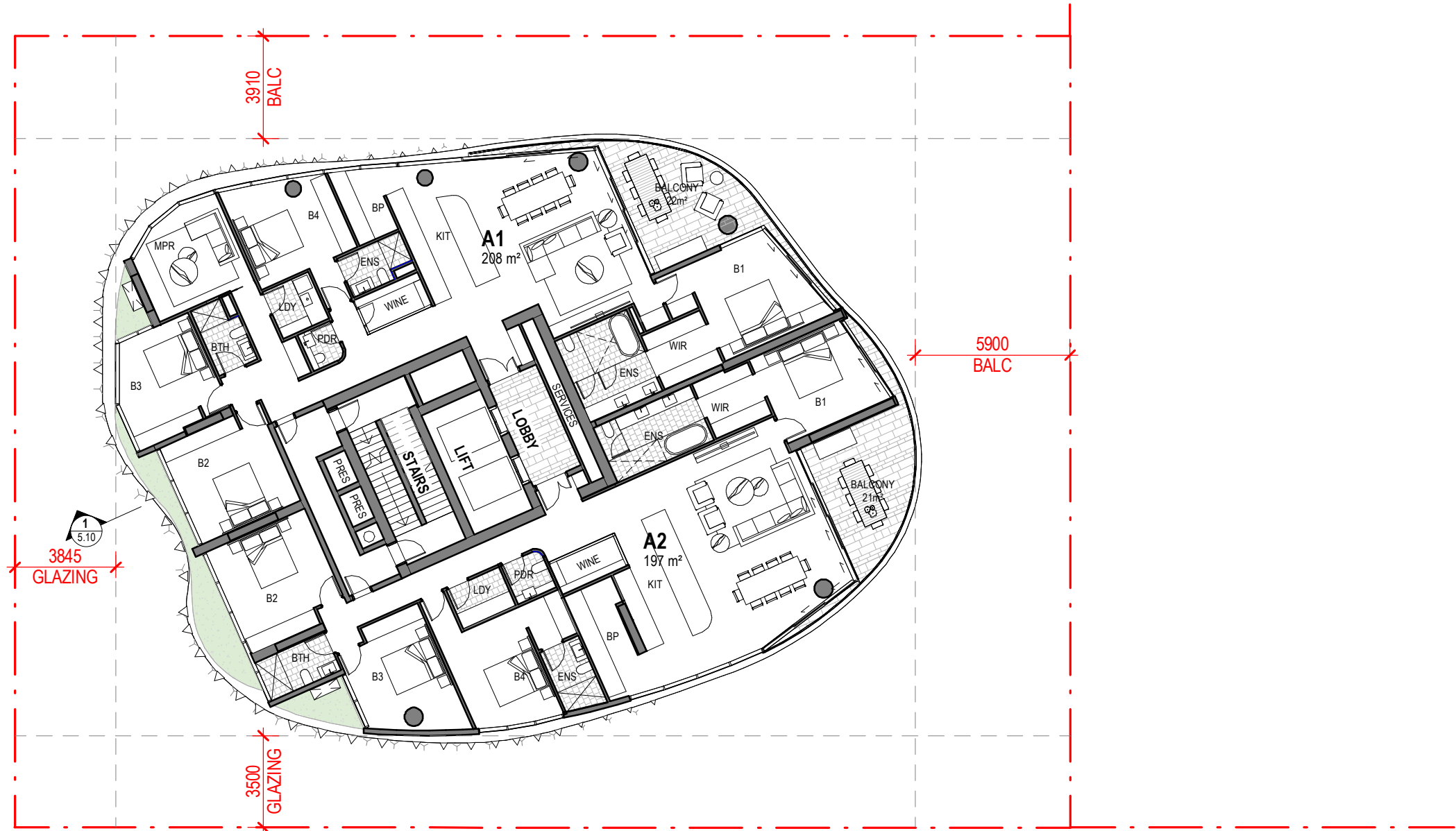

LEVEL 20 - 2 PER PLATE - UPPER



CLIENT:  
 ANTHONY JOHN GROUP  
 PROJECT:  
 McDOUGALL ST  
 ADDRESS:  
 28 McDougall Street, Milton

SCALE: 1 : 200 [A3]	DATE: 02.09.22	DRAWN: KS	NORTH: 
PROJECT NO: <b>21085</b>	PHASE: <b>SD</b>	DRAWING NUMBER: <b>AR 2.38</b>	REVISION: <b>6</b>
C:\_Revit Local\21085 28 McDougall St, Milton_R23_kevins3SRU2.rvt			12 12/09/2022 2:56:48 PM



BCC DS  
 LODGED  
 14-SEP-2022  
 APPLICATION REF  
 A006105655

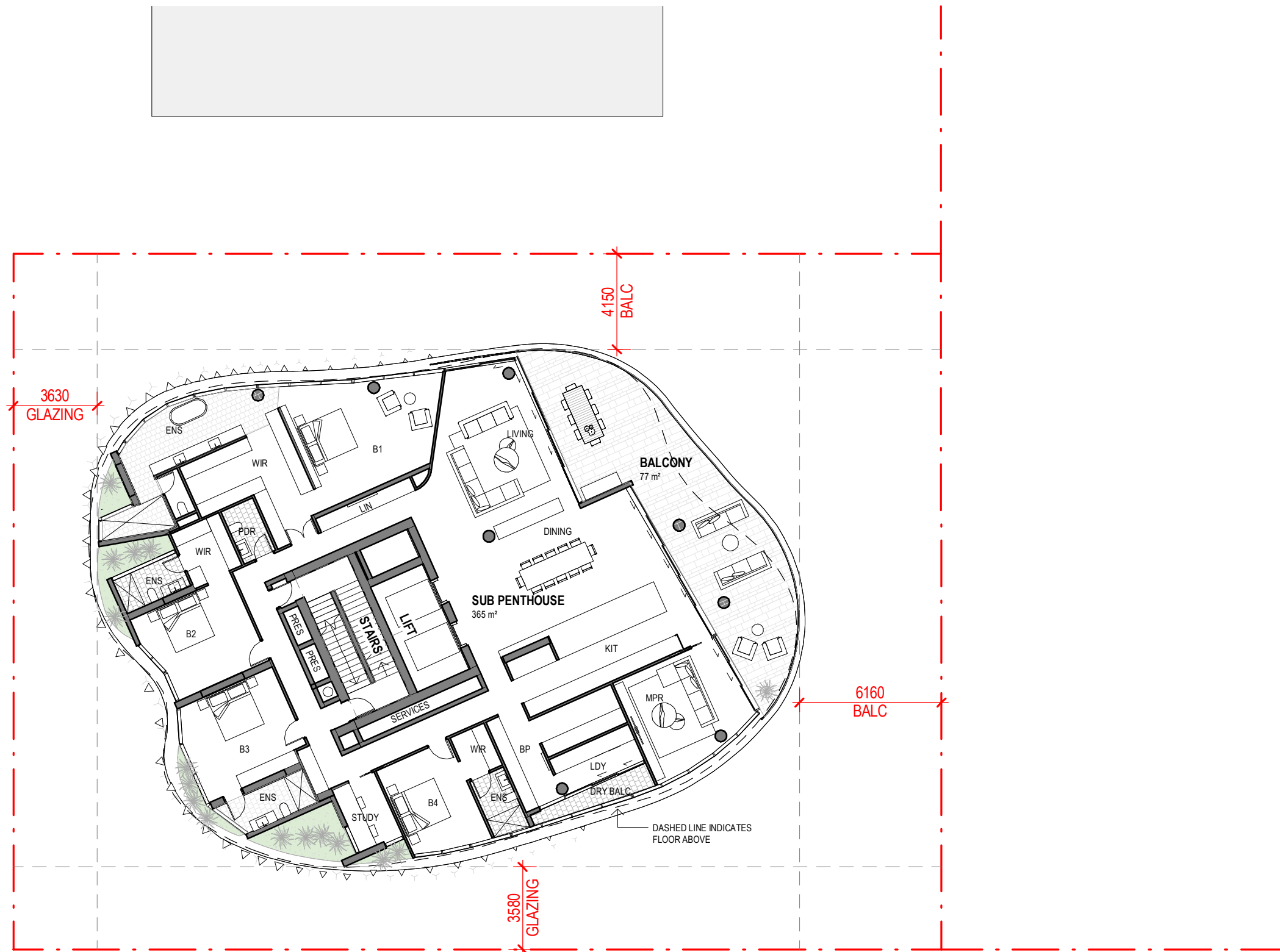

LEVEL 21 - SUB PENTHOUSE



CLIENT:  
 ANTHONY JOHN GROUP  
 PROJECT:  
 McDOUGALL ST  
 ADDRESS:  
 28 McDougall Street, Milton

SCALE:  
 1 : 200 [A3]  
 DATE:  
 12.09.22  
 DRAWN:  
 KS  
 NORTH:  
  
 PROJECT NO:  
**21085**  
 PHASE:  
**SD**  
 DRAWING NUMBER:  
**AR 2.40**  
 REVISION:  
**11**  
C:\\_Revit Local\21085 28 McDougall St, Milton\_R23\_kevins3SRU2.rvt 12/09/2022 2:56:48 PM



BCC DS  
 LODGED  
 14-SEP-2022  
 APPLICATION REF  
 A006105655

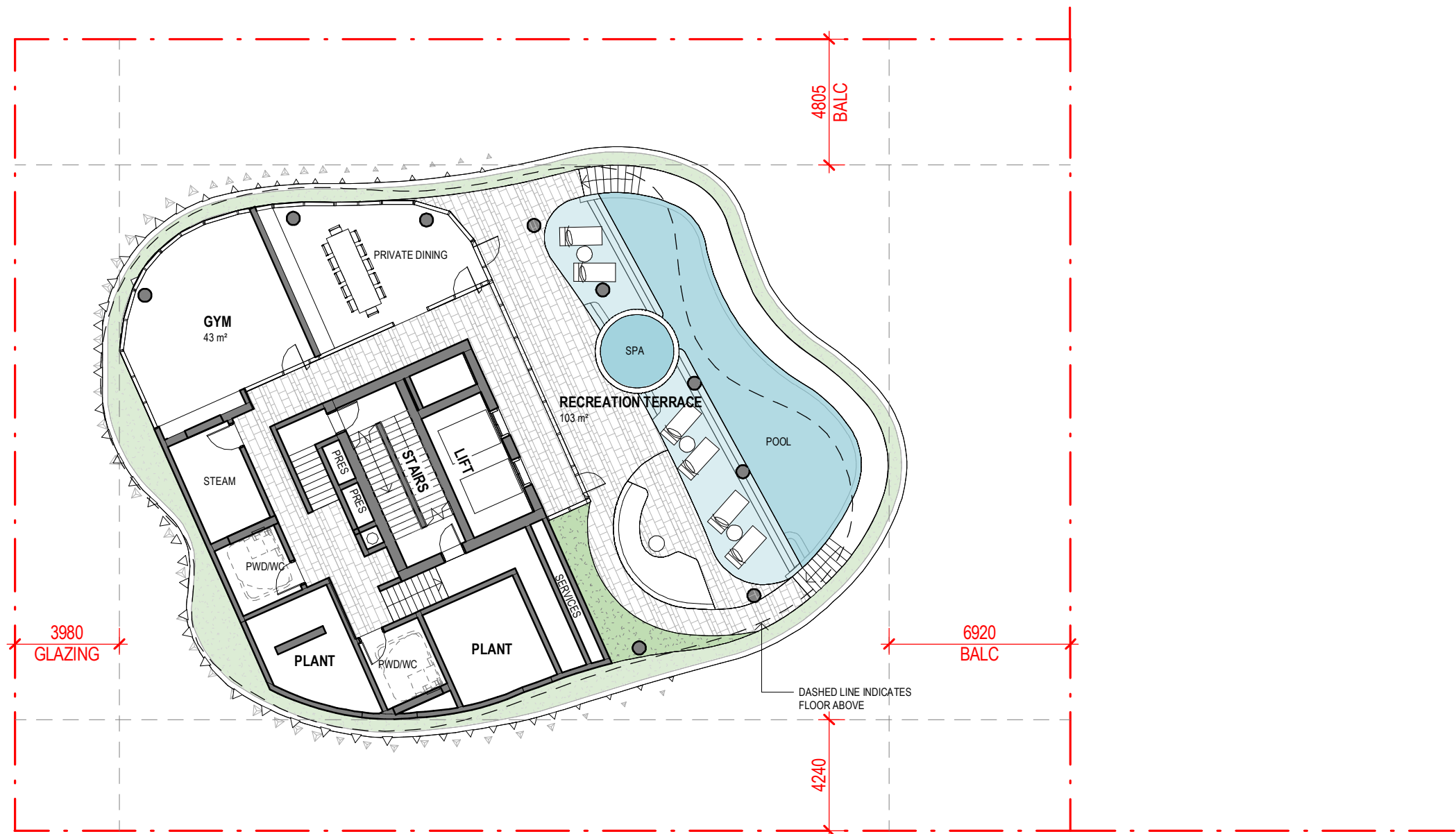

LEVEL 22 - RECREATION



CLIENT:  
**ANTHONY JOHN GROUP**  
 PROJECT:  
**McDOUGALL ST**  
 ADDRESS:  
 28 McDougall Street, Milton

SCALE: 1 : 200 [A3]	DATE: 12.09.22	DRAWN: KS	NORTH: 
PROJECT NO: <b>21085</b>	PHASE: <b>SD</b>	DRAWING NUMBER: <b>AR 2.41</b>	REVISION: <b>13</b>
<small>C:\_Revit Local\21085 28 McDougall St, Milton_R23_kevins3SRU2.rvt</small>		<small>12/09/2022 2:56:49 PM</small>	



BCC DS  
 LODGED  
 14-SEP-2022  
 APPLICATION REF  
 A006105655

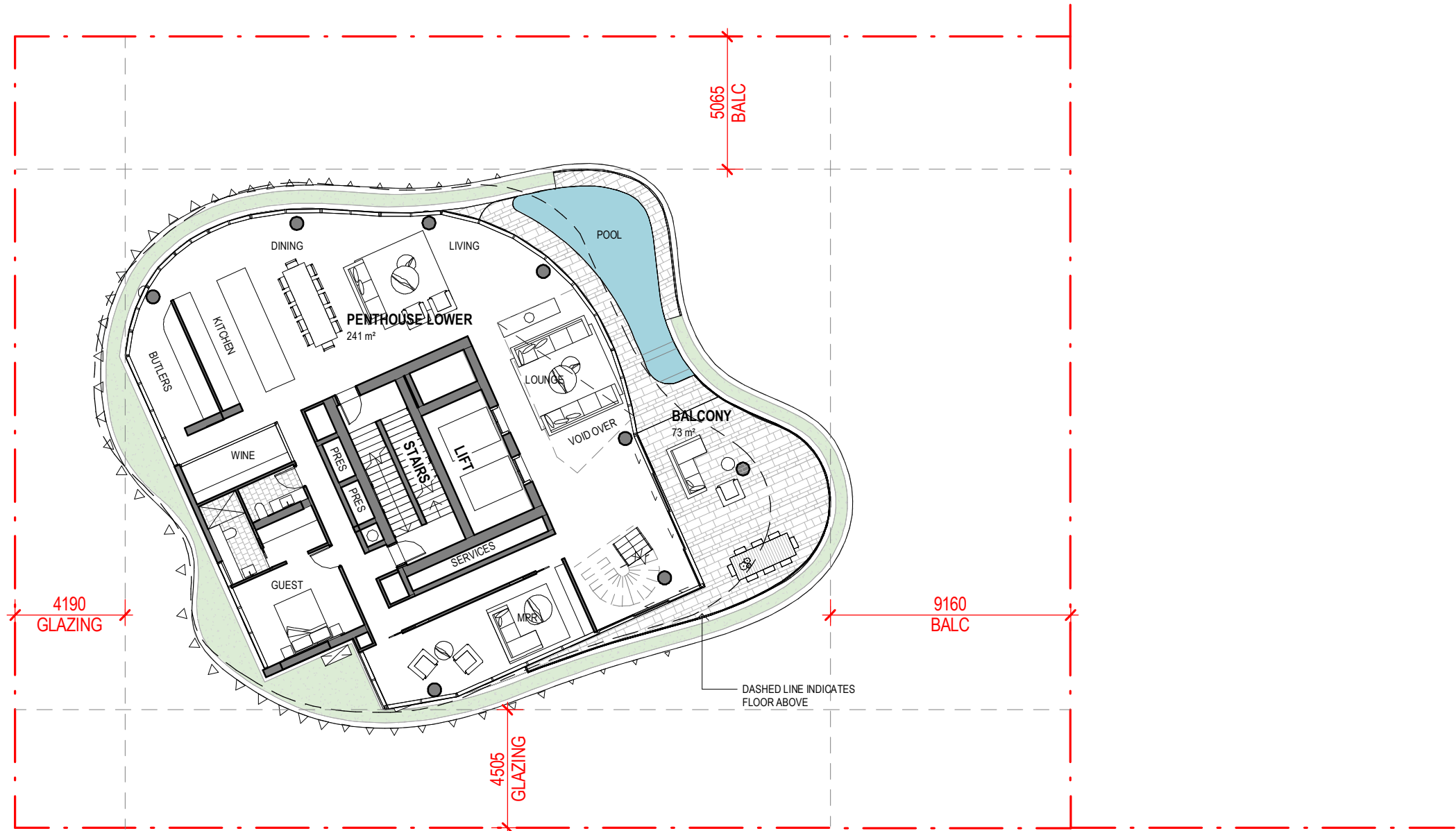

LEVEL 23 PENTHOUSE LOWER



CLIENT:  
 ANTHONY JOHN GROUP  
 PROJECT:  
 McDOUGALL ST  
 ADDRESS:  
 28 McDougall Street, Milton

SCALE: 1 : 200 [A3]	DATE: 12.09.22	DRAWN: KS	NORTH: 
PROJECT NO: <b>21085</b>	PHASE: <b>SD</b>	DRAWING NUMBER: <b>AR 2.42</b>	REVISION: <b>11</b>
<small>C:\_Revit Local\21085 28 McDougall St, Milton_R23_kevins3SRU2.rvt</small>			

12/09/2022 2:56:50 PM



BCC DS  
 LODGED  
 14-SEP-2022  
 APPLICATION REF  
 A006105655

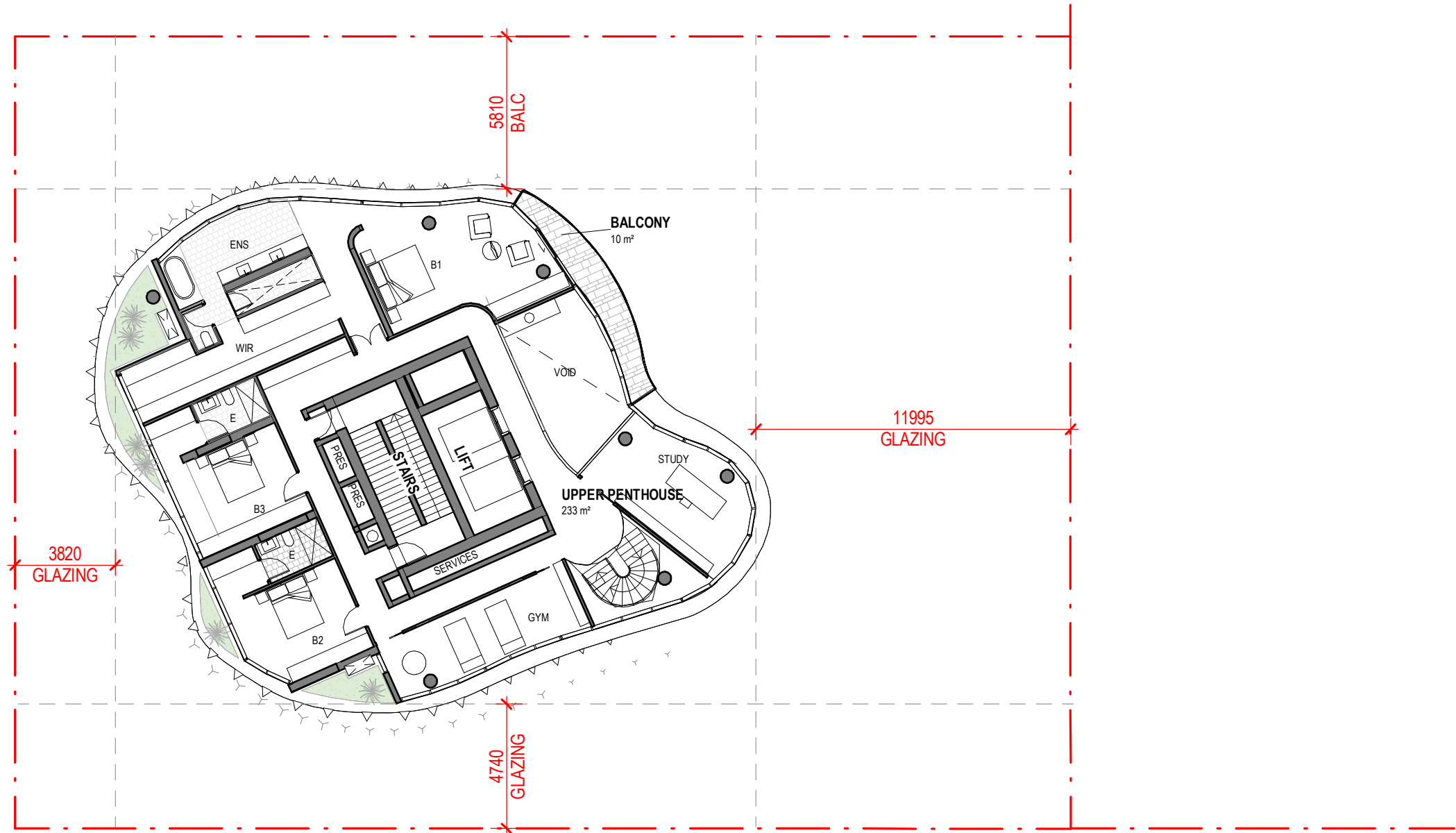

LEVEL 24 PENTHOUSE UPPER



CLIENT:  
 ANTHONY JOHN GROUP  
 PROJECT:  
 McDOUGALL ST  
 ADDRESS:  
 28 McDougall Street, Milton

SCALE: 1 : 200 [A3]	DATE: 12.09.22	DRAWN: KS	NORTH: 
PROJECT NO: <b>21085</b>	PHASE: <b>SD</b>	DRAWING NUMBER: <b>AR 2.43</b>	REVISION: <b>12</b>
C:\_Revit Local\21085 28 McDougall St, Milton_R23_kevins3SRU2.rvt			12/09/2022 2:56:50 PM



BCC DS  
 LODGED  
 14-SEP-2022  
 APPLICATION REF  
 A006105655

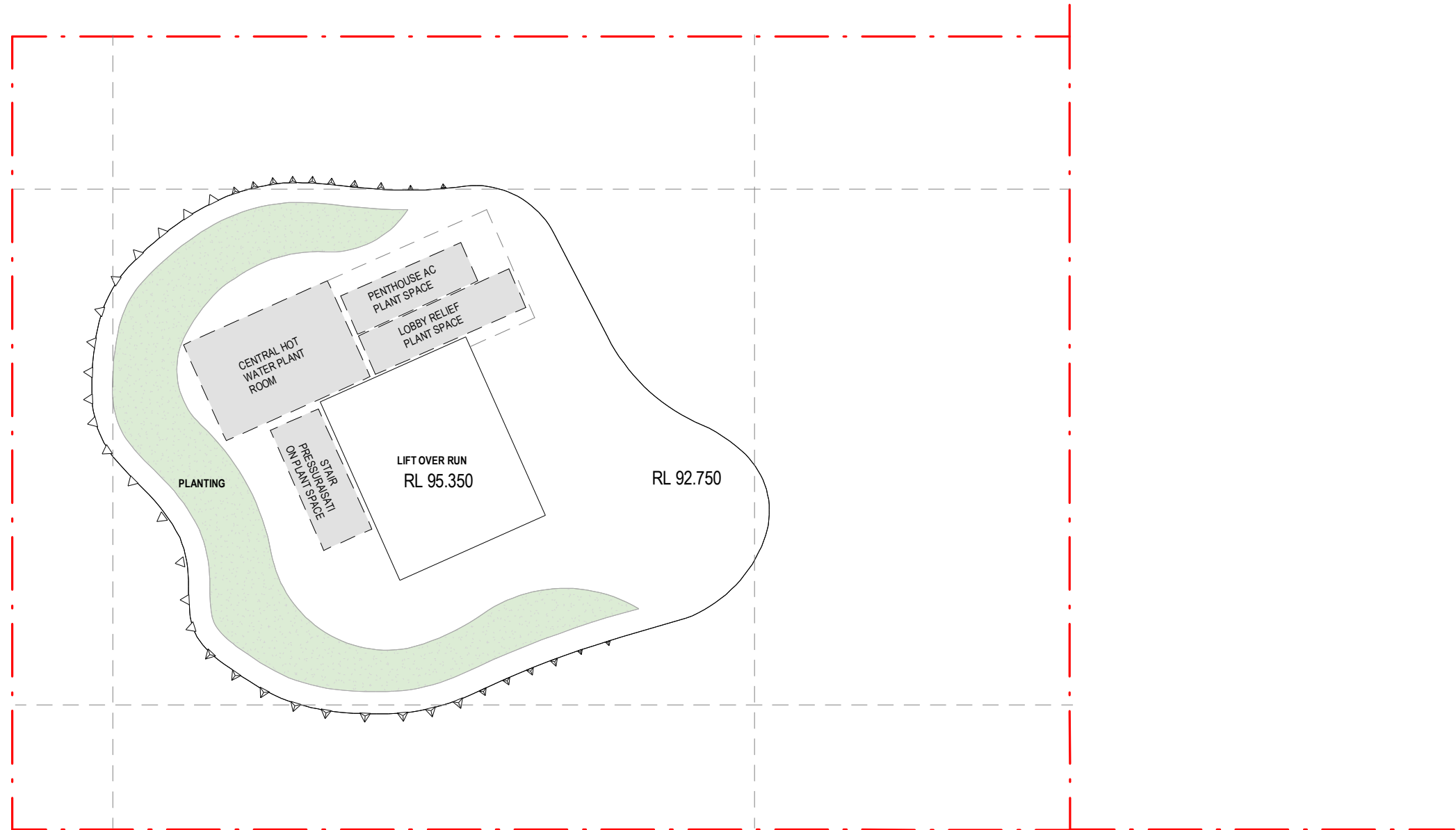

ROOF



CLIENT:  
 ANTHONY JOHN GROUP  
 PROJECT:  
 McDOUGALL ST  
 ADDRESS:  
 28 McDougall Street, Milton

SCALE:  
 1 : 200 [A3]  
 DATE:  
 12.09.22  
 DRAWN:  
 KS  
 NORTH:  
  
 PROJECT NO:  
**21085**  
 PHASE:  
**SD**  
 DRAWING NUMBER:  
**AR 2.44**  
 REVISION:  
**5**  
C:\\_Revit Local\21085 28 McDougall St, Milton\_R23\_kevins3SRU2.rvt 12/09/2022 2:56:50 PM

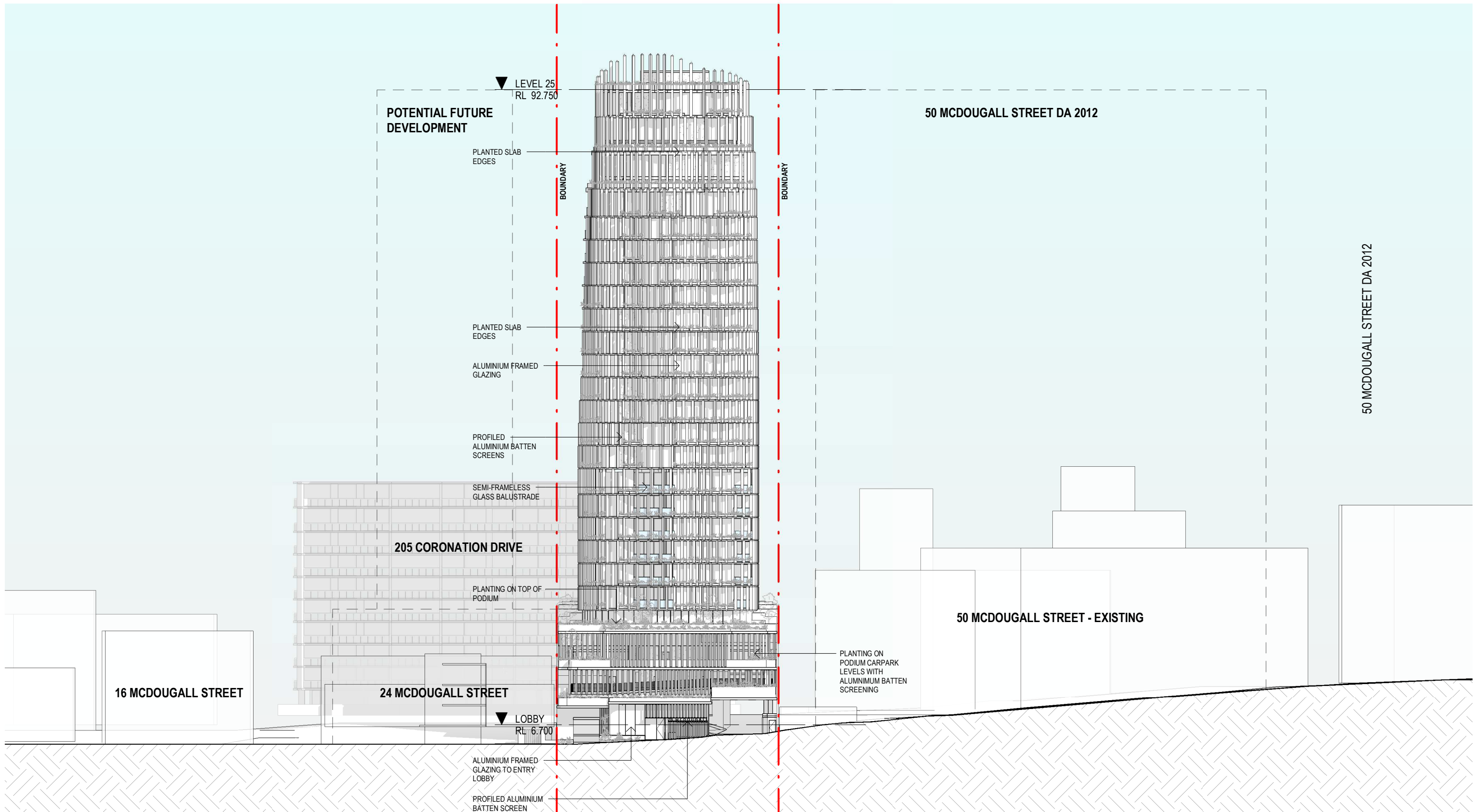

WEST ELEVATION

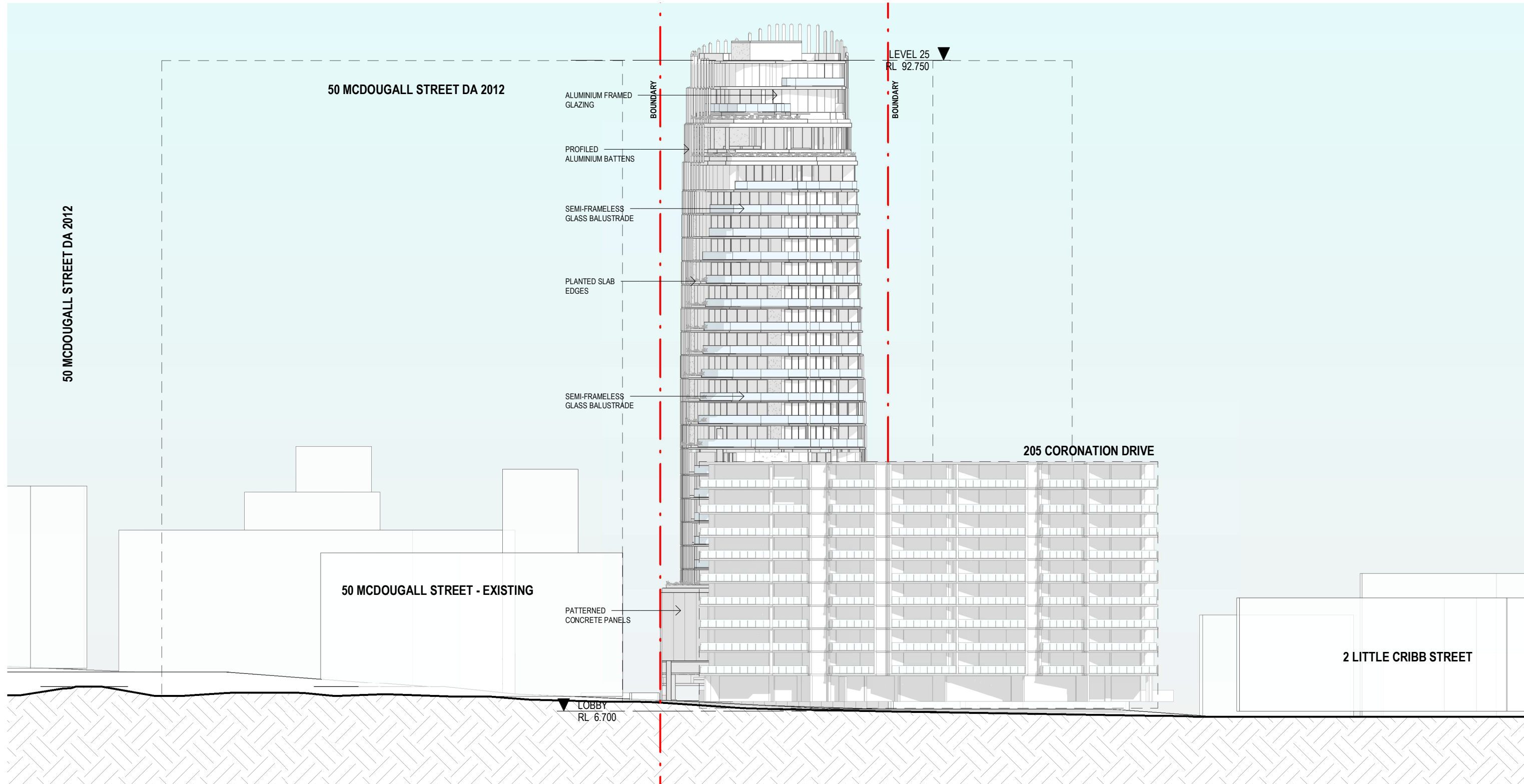

EAST ELEVATION





**BCC DS**  
**LODGED**  
 14-SEP-2022  
 APPLICATION REF  
 A006105655

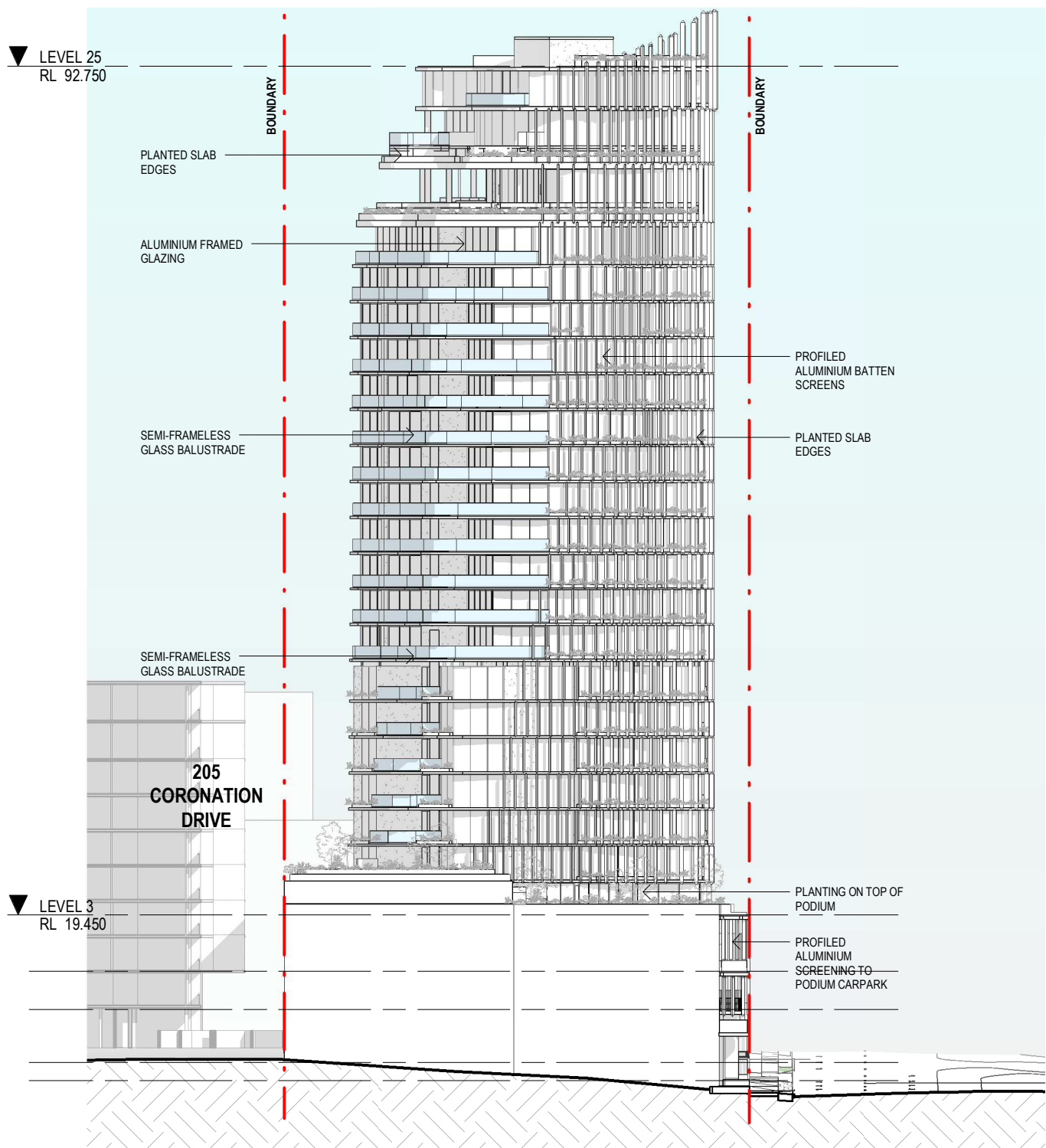

**NORTH ELEVATION**

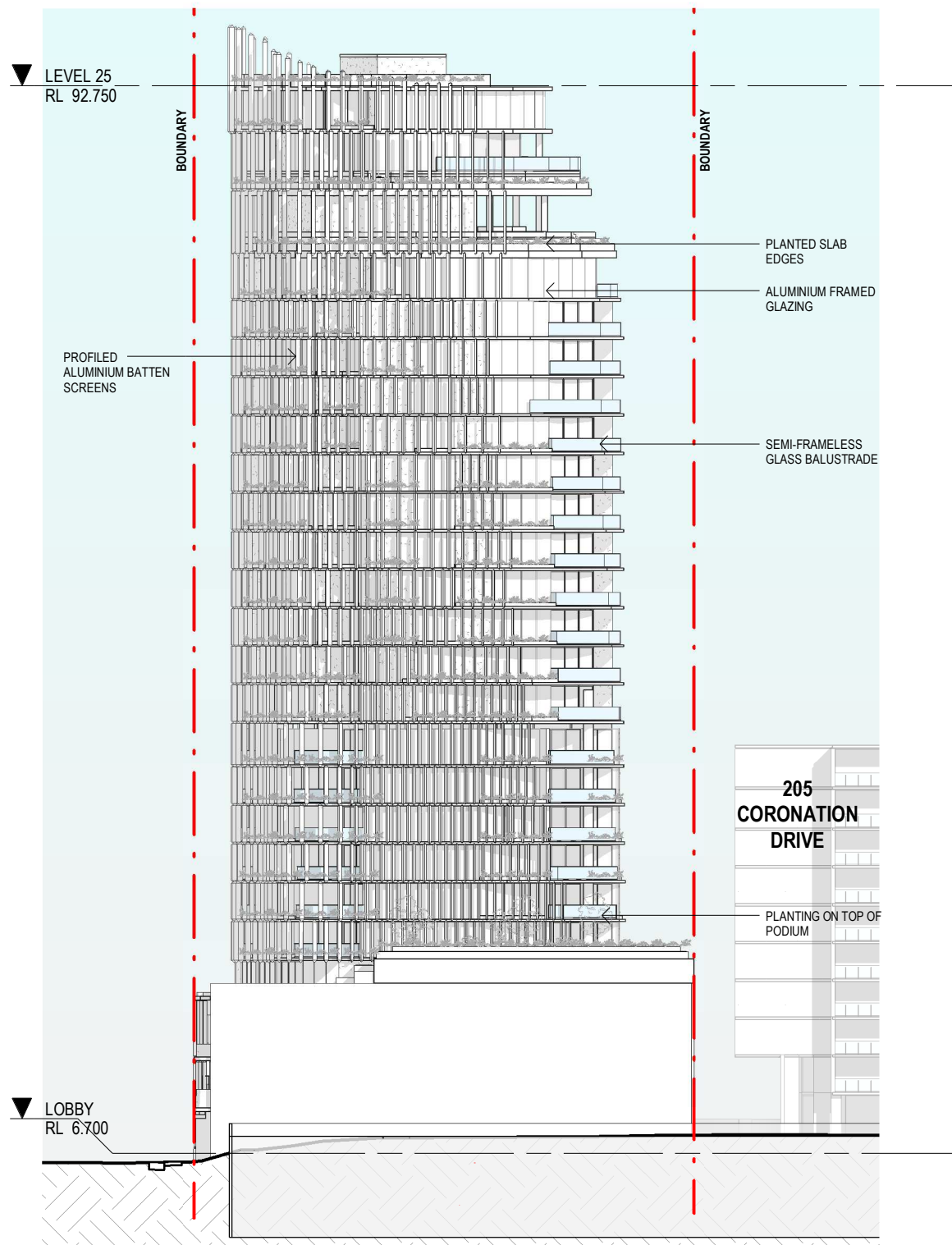

**SOUTH ELEVATION**

**NORTH & SOUTH ELEVATION**



CLIENT:  
**ANTHONY JOHN GROUP**  
 PROJECT:  
**McDOUGALL ST**  
 ADDRESS:  
 28 McDougall Street, Milton

SCALE: 1 : 500 [A3]	DATE: 12.09.22	DRAWN: LM	NORTH:
PROJECT NO: <b>21085</b>	PHASE: <b>SD</b>	DRAWING NUMBER: <b>AR 3.03</b>	REVISION: <b>5</b>
<small>C:\_Revit Local\21085 28 McDougall St, Milton_R23_kevins3SRU2.rvt</small>			<small>12/09/2022 2:57:16 PM</small>



**BCC DS**  
**LODGED**  
 14-SEP-2022  
 APPLICATION REF  
 A006105655

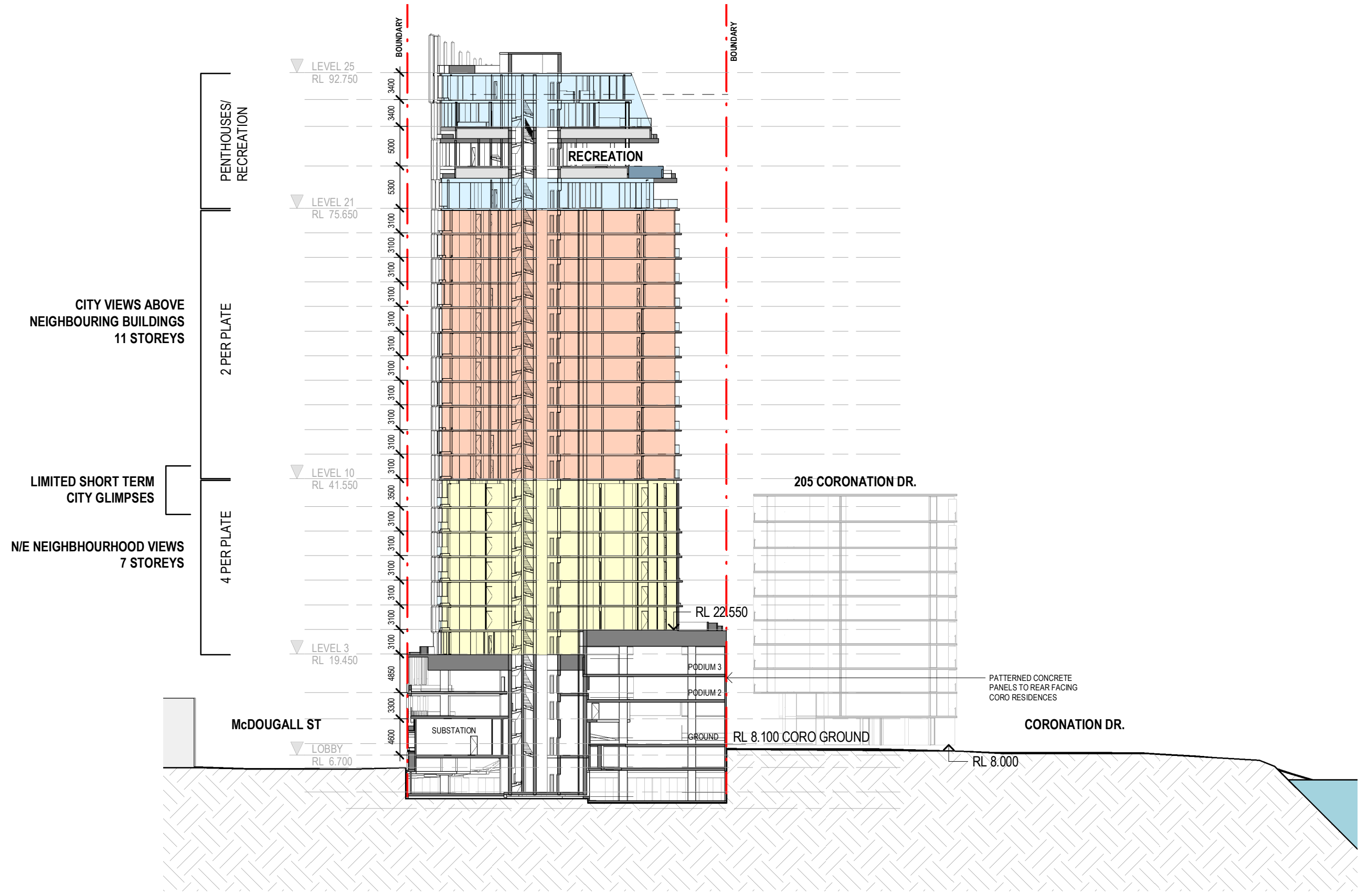

SECTION 1



CLIENT:  
**ANTHONY JOHN GROUP**  
 PROJECT:  
**McDOUGALL ST**  
 ADDRESS:  
 28 McDougall Street, Milton

SCALE: 1 : 500 [A3]	DATE: 12.09.22	DRAWN: JB	NORTH:
PROJECT NO: <b>21085</b>	PHASE: <b>SD</b>	DRAWING NUMBER: <b>AR 4.01</b>	REVISION: <b>10</b>
<small>C:\_Revit Local\21085 28 McDougall St, Milton_R23_kevins3SRU2.rvt 12/09/2022 2:57:18 PM</small>			



**BCC DS**  
**LODGED**  
14-SEP-2022  
**APPLICATION REF**  
A006105655

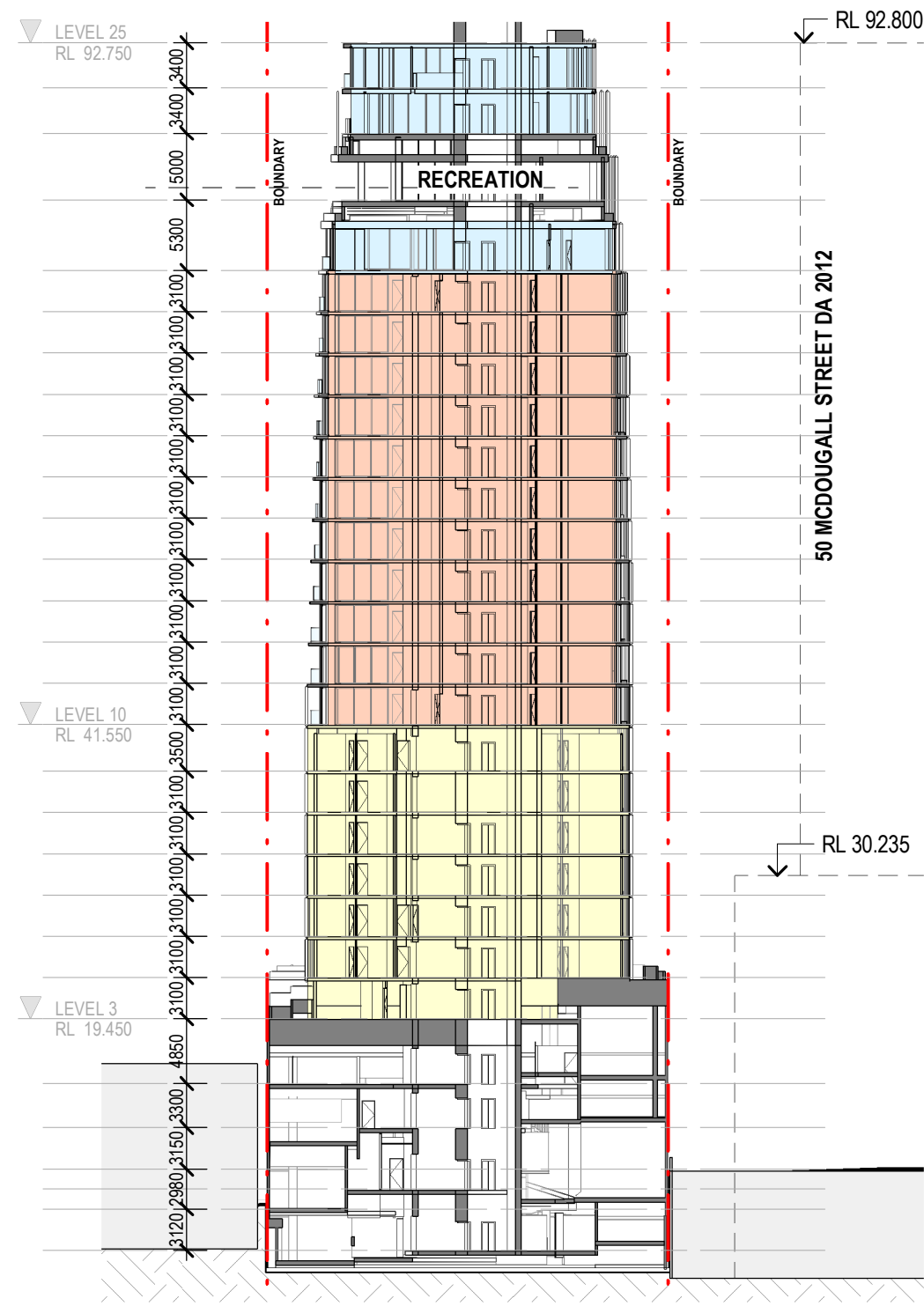

SECTION 2



CLIENT:  
**ANTHONY JOHN GROUP**  
PROJECT:  
**McDOUGALL ST**  
ADDRESS:  
28 McDougall Street, Milton

SCALE: 1 : 500 [A3]	DATE: 12.09.22	DRAWN: LM	NORTH:
PROJECT NO: <b>21085</b>			REVISION: <b>3</b>
PHASE: <b>SD</b>		DRAWING NUMBER: <b>AR 4.02</b>	
<small>C:\Revit Local\21085 28 McDougall St, Milton_R23_kevinsSRU2.rvt</small>			
<small>12/09/2022 2:57:18 PM</small>			